

PLAN SHOWING THE PROPOSED DWELLING HOUSE AT P.N. 68 S.N. 369/1A I A II PATTI NO. 370 "UNMAI NAGAR" SUNNAMBU KULATHUR VILLAGE V.N. 1530 SAIDAPET TALUK MADRAS. FOR MR. R. MARI MUTHU.

JOINERIES.

D DOOR	31' x 66"	.99 x 1.98
D ₁ DOOR	31' x 66"	.91 x 1.98
D ₂ DOOR	21' x 66"	.76 x 1.98
W WINDOW	56' x 46"	1.52 x 1.37
W ₁ WINDOW	46' x 46"	1.37 x 1.37
V VENTILATOR	26' x 26"	.76 x .76

PROPOSED
ROAD
BOUNDARY



TOTAL PLOT AREA
2400 SFT. / 222.96 M²
PLINTH AREA
546 SFT. / 50.78 M²



R. Mohan Rao, D.O.E.
LICENSED SURVEYOR
CORPORATION OF MADRAS
REG. NO. 14
AMBATTUR TOWNSHIP
ALANDUR MUNICIPALITY
CONSULTING ENGINEER
Office: 15, Madley Road
T. NAGAR, MADRAS-600 005

Planning Permit No. A/1559192
APPROVED
SUBJECT TO THE CONDITIONS IN THIS OFFICE LETTER.
No. A/111091/92 dtc. - 10.8.92
FOR MEMBER SECRETARY
MADRAS METROPOLITAN DEVELOPMENT AUTHORITY
MADRAS - 600 008.

SCRUTINY PLAN
A/111091/92

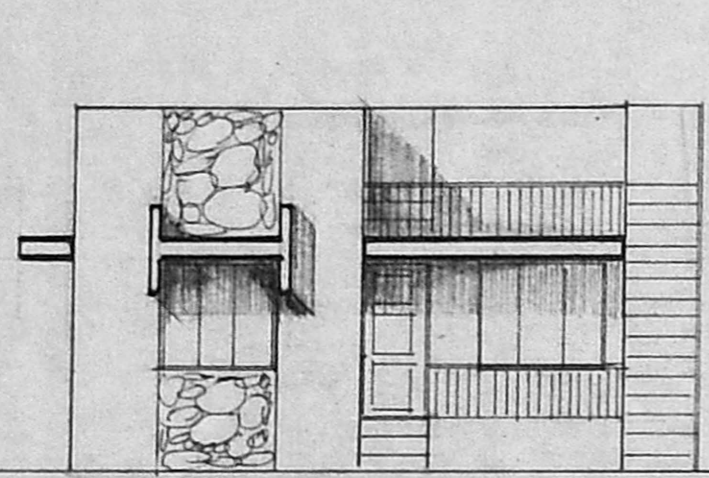

FRONT ELEVATION

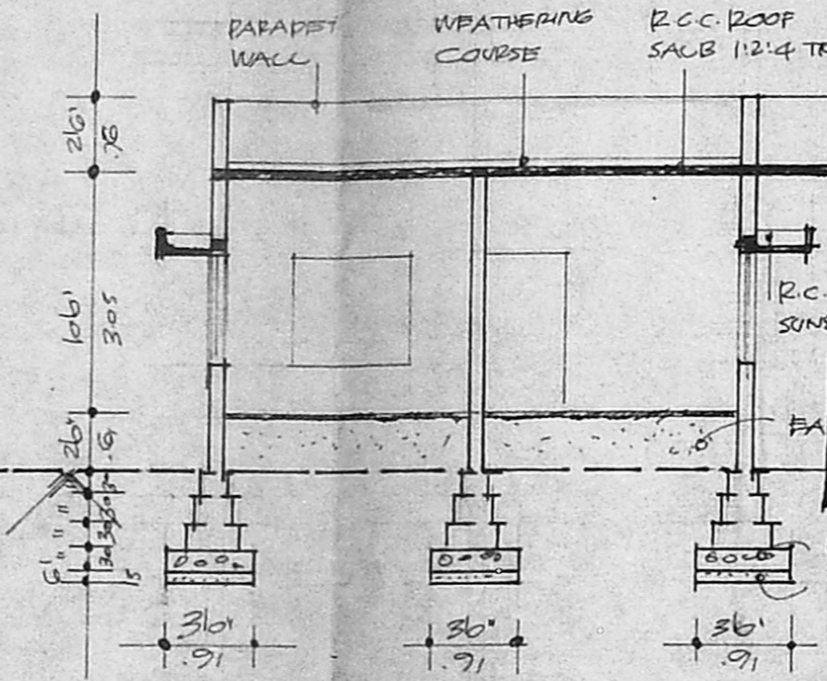

SECTION ON AA'

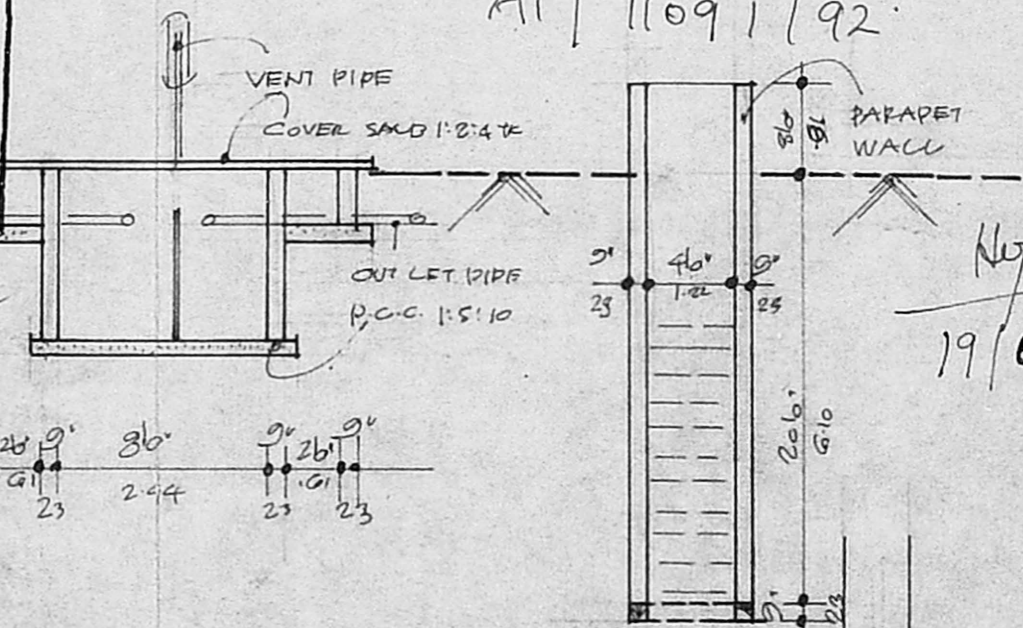

SECTION OF SEPTIC TANK.

SECTION OF WELL.

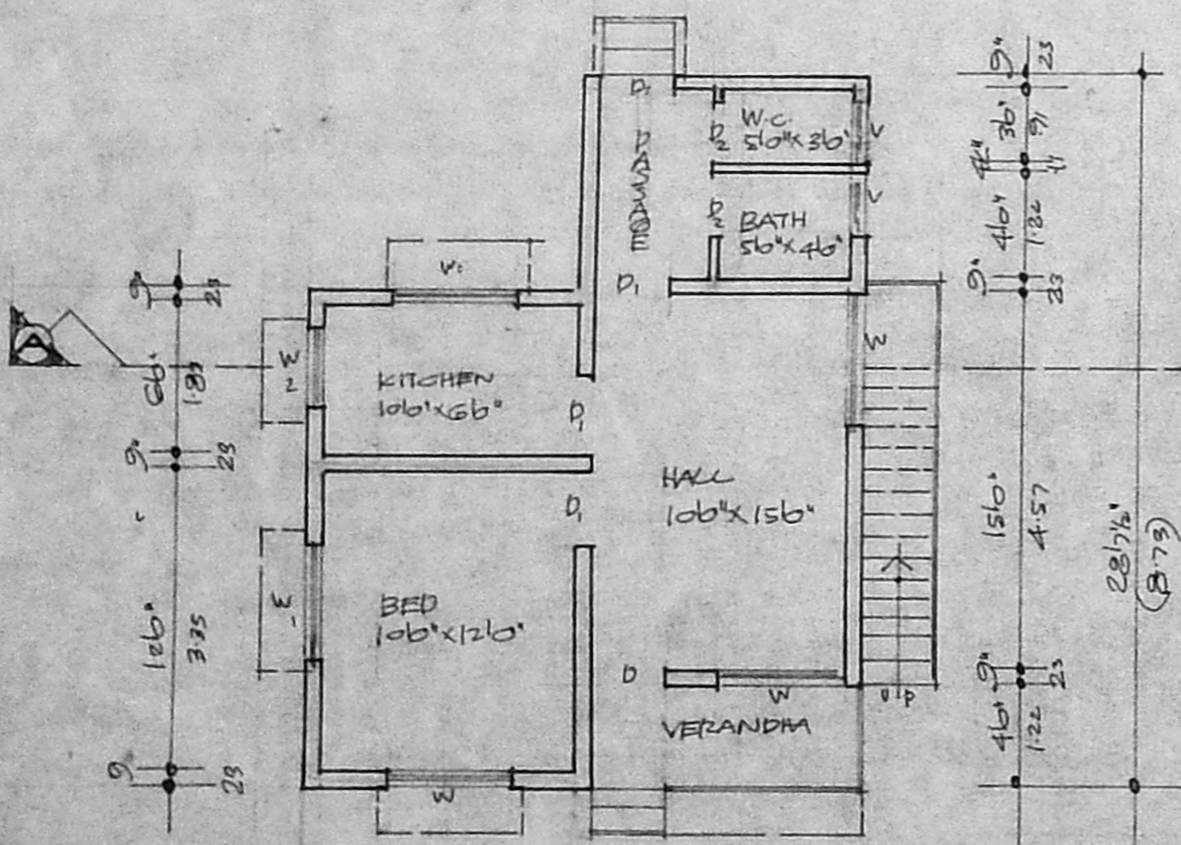

GROUND FLOOR PLAN.

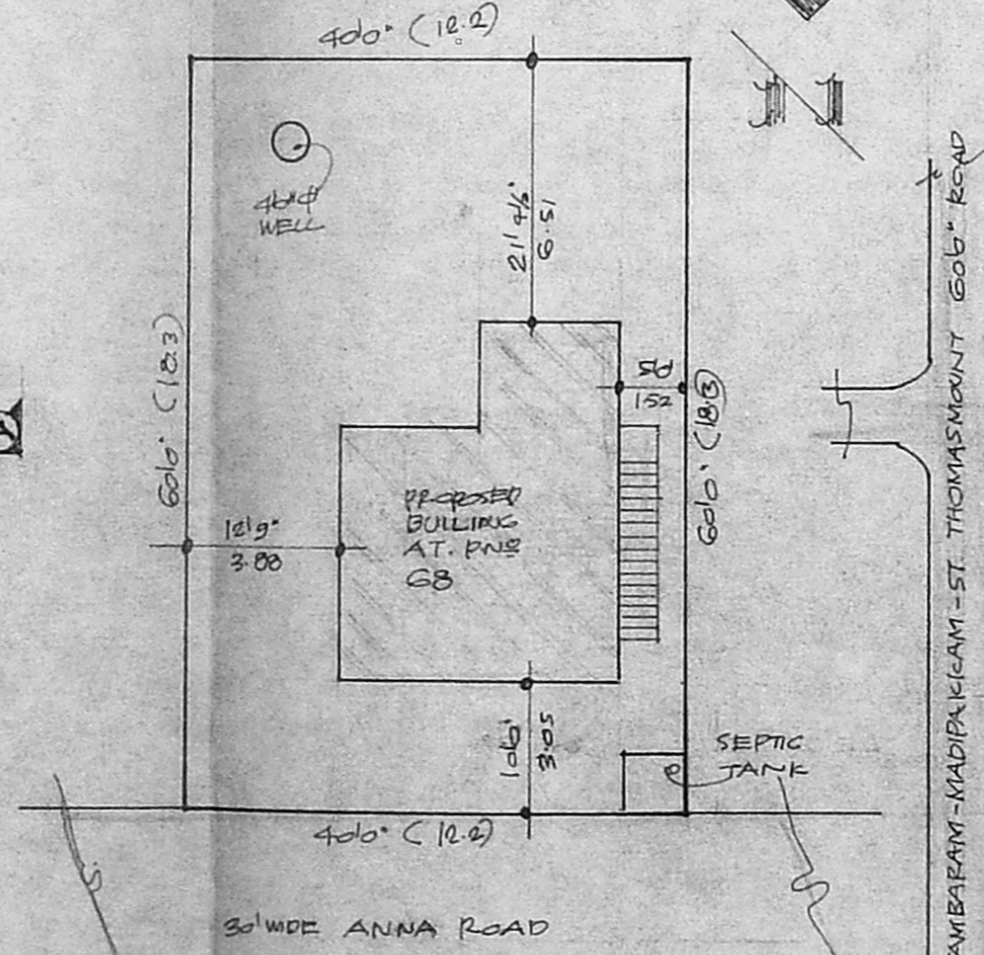

SITE PLAN. SCALE 1" = 16'0" / 1:200

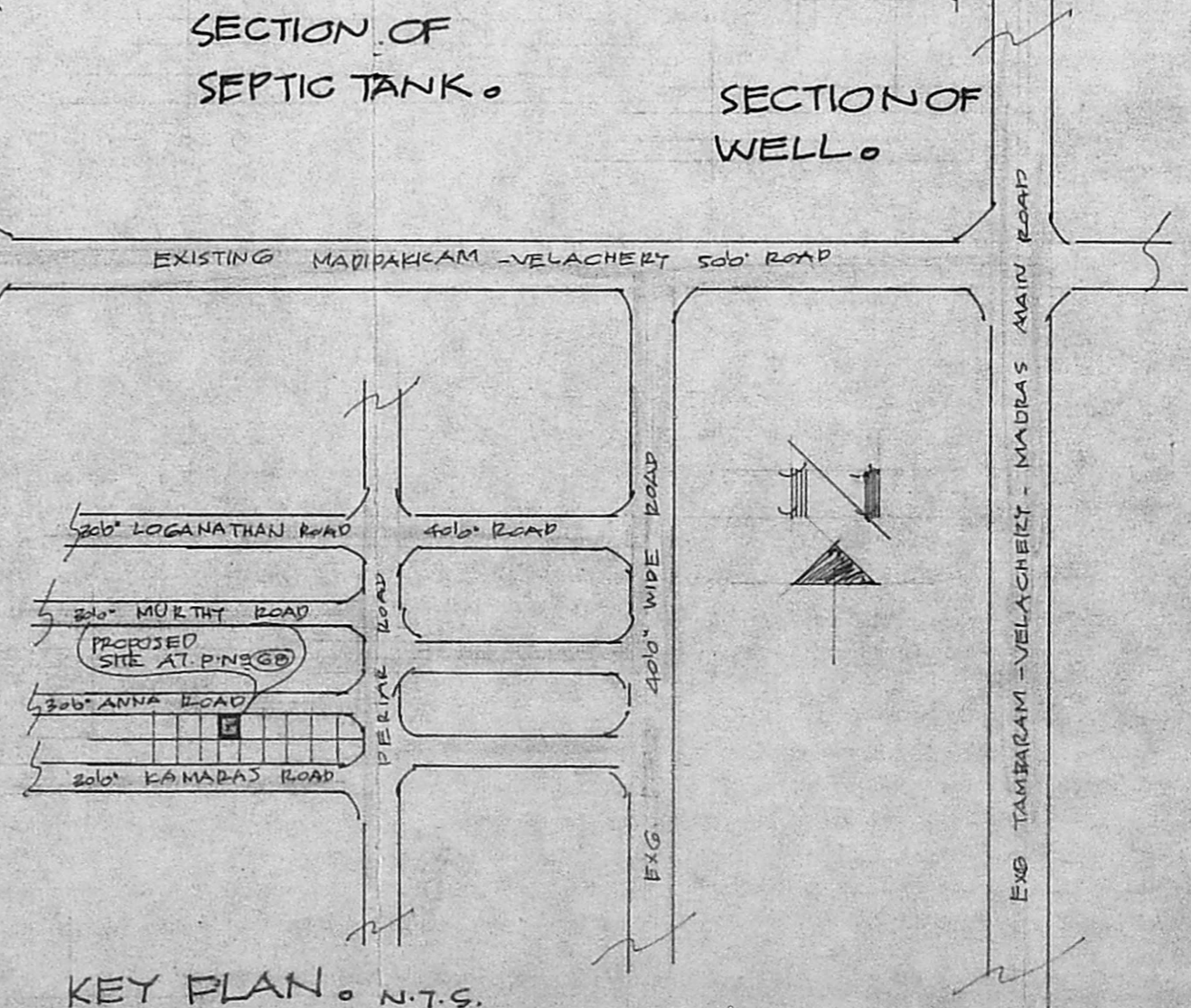

KEY PLAN. N.T.S.

22'3" x 28'3" = 626.90 SFT
24'12" x 10'0" = 2412 SFT
546 SFT or 510.78

19/6